

★ RUBY STAR SOCIETY ★

The newest installment in the Ruby Star Society Projects with Purpose is the Ten Years of Magic Panel!

TEN YEARS OF MAGIC

The designs in this panel span all 10 years of Alexia Marcelle Abegg, Kimberly Kight, Melody Miller, Rashida Coleman-Hale, and Sarah Watts working in collaboration with each other! Along with some new designs that you will be seeing more of soon. This panel is the perfect fussy cutting piece, with over 150 squares ranging from 2" to 4.5".

★ PROJECTS WITH PURPOSE ★

For every Ten Years of Magic Panel sold, profits will be donated to the **Martha O'Bryan Center**, an anti-poverty initiative in Nashville, TN.

We would also love to encourage any stockists of the Ten Years of Magic Panel to use the panel sales as an opportunity to do their own charitable fundraising, and consider donating some of their margin to the Martha O'Bryan Center or a nonprofit of their choice.

TEN YEARS OF MAGIC PANEL

SHIPPING IN MAY 2024

RS5153 11

SQUARES: • (32) 4.5" squares • (60) 3" squares • (42) 2.5" squares • (18) 2" squares



PROJECTS WITH PURPOSE ★ TEN YEARS OF MAGIC ★ *Illustrations a mixture of hand-drawn and illustrations by Alexia Marcelle Abegg, Kimberly Kight, Rashida Coleman-Hale, Sarah Watts, and Melody Miller. © 2024 RUBY STAR SOCIETY*



AVAILABLE AS
A KIT!

RS5153KIT Ruby Star Society | Ten Years of Magic Kit

80" x 80"

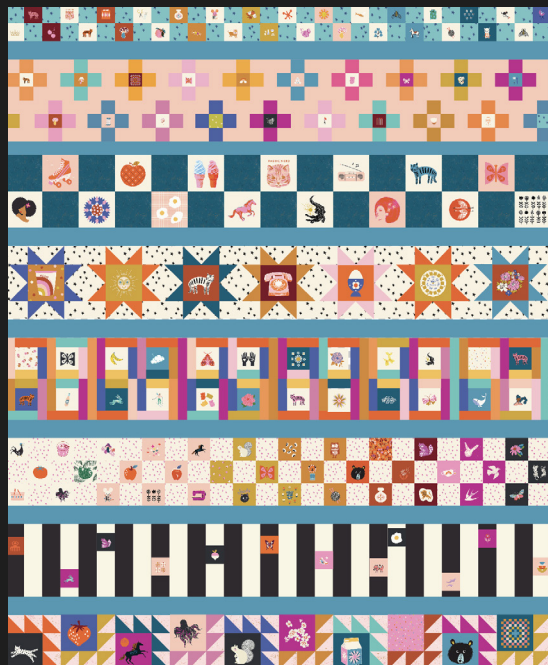

AQD 0297
65" x 80"

Antler Quilt Design
Star Supply

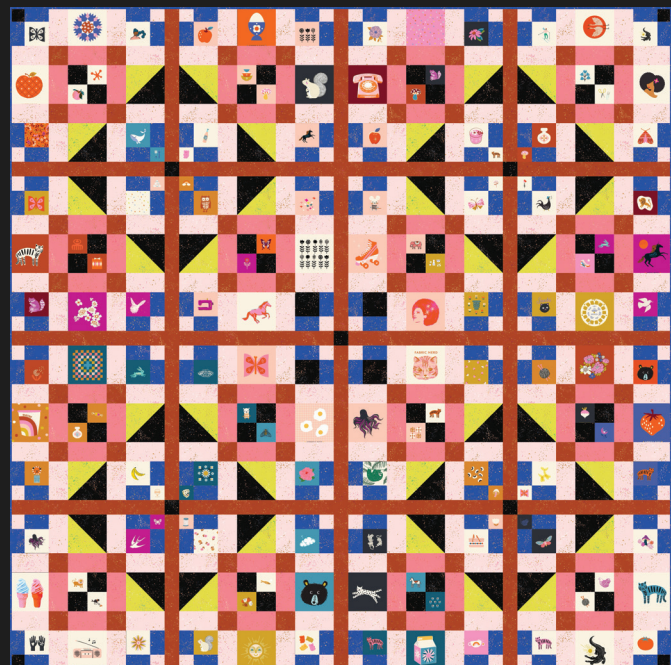

SEW 001
68" x 68"

Sewtopia
Decennium