

May Morris Studio

Exclusively for Moda
from the V&A archives

V&A



Mary "May" Morris was an influential designer, teacher and pioneer of art embroidery whose accomplishments were often overshadowed by those of her father, William Morris. She embraced the free-form style of embroidery that emphasized freehand stitching, delicate shading and self-expression.

This collection reflects the work and style of May and William – elegant prints inspired by nature colored in rich, vibrant hues.



moda
FABRICS • SUPPLIES

DELIVERY
DECEMBER

MAY MORRIS STUDIO
V & A



Iris 1887 7340 11 *



Arcadia 1886 7346 11



Green Dining Room 1866 7345 21



Tulip 1900 7342 11



Honeysuckle 1883 7347 12 *



Celandine 1896 7341 11



The Owl 1895 7344 11 *
Stripe is 7"

CREAM

CRIMSON



Iris 1887 7340 13 *

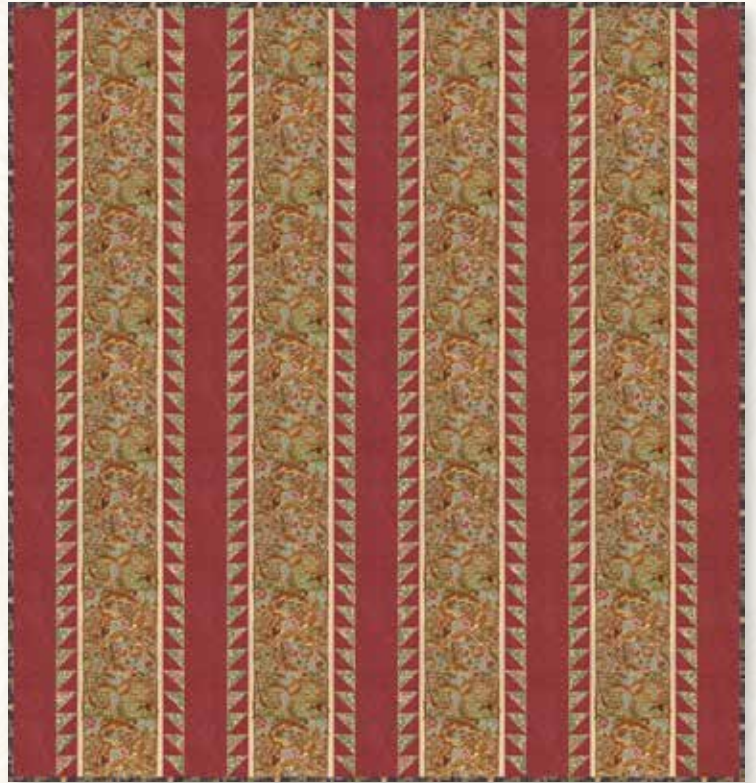

PS7340
RED HOUSE GARDENS - 68" x 72"



Stripe Twill 1906 7343 15



Arcadia 1886 7346 16 *



Celandine 1896 7341 13



Honeysuckle 1883 7347 14



Tulip 1900 7342 13 *



DELIVERY
DECEMBER



Iris 1887 7340 17 *



Arcadia 1886 7346 23 *

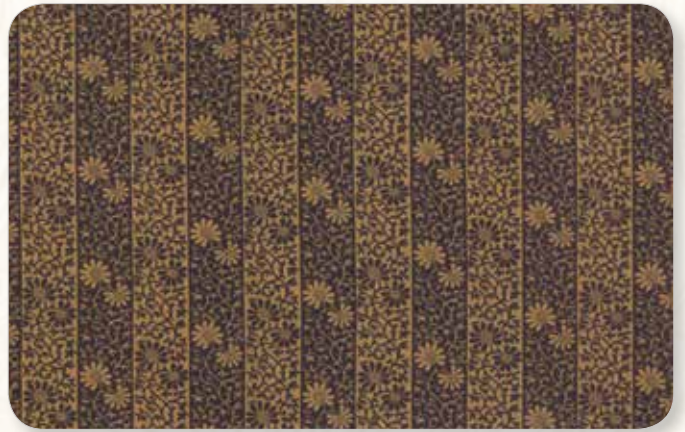

Stripe Twill 1906 7343 23



Tulip 1900
7342 17



Green Dining Room 1866
7345 18 *



Honeysuckle 1883 7347 18



Celandine 1896 7341 17 *

EBONY

INDIGO

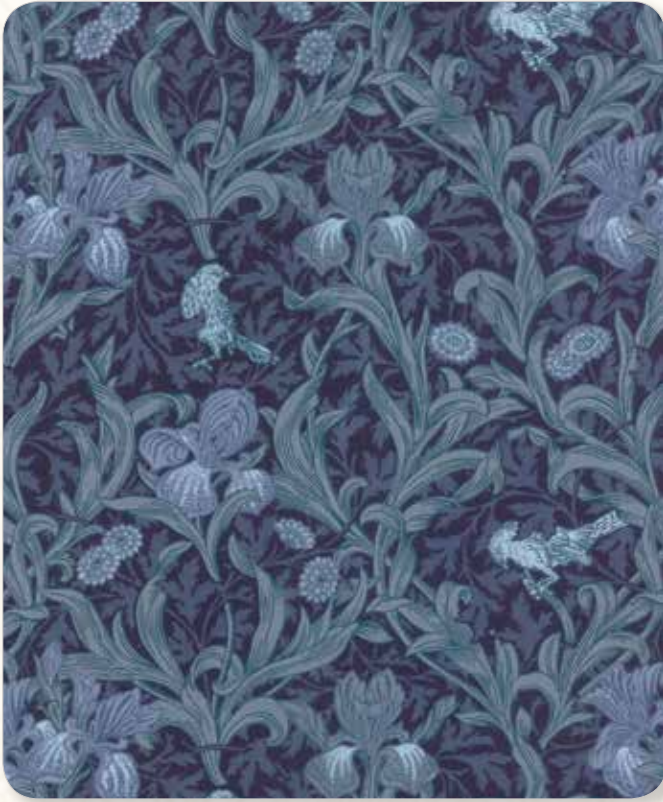

Iris 1887 7340 16



Tulip 1900 7342 16



Stripe Twill 1906 7343 21 *



Arcadia 1886 7346 20



Green Dining Room 1866
7345 17



Honeysuckle 1883
7347 17 *

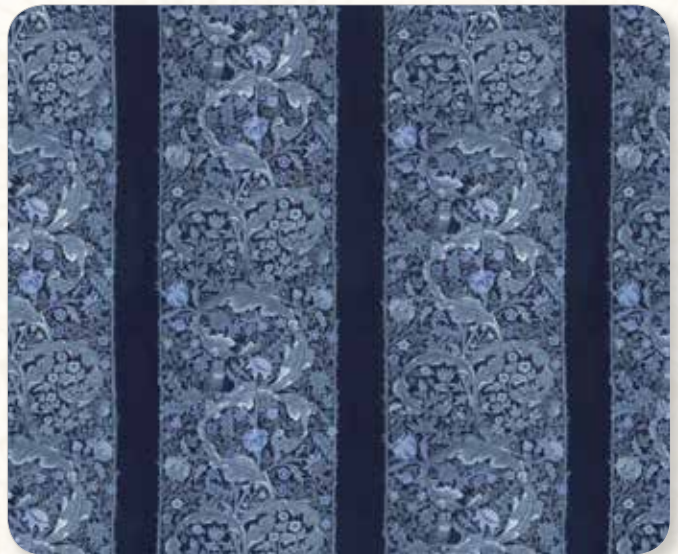

The Owl 1895 7344 17
Stripe is 7"



Celandine 1896 7341 16 *

BLUE



Arcadia 1886 7346 19 *



DELIVERY
DECEMBER

MAY MORRIS STUDIO
V&A



DLL 114 / DLL 114G
DAISY MAE - 80" x 84"



DLL 114 / DLL 114G
DAISY MAE RUNNER - 72" x 12"



Arcadia 1886 7346 13 *



Green Dining Room 1866 7345 11

GOLD



Green Dining Room 1866
7345 14 *



Arcadia 1886
7346 18



Celandine 1896 7341 14 *

SAGE

7340

Asst.
15

Asst.
10

Low Cal
10

AB

F8

JR

LC

MC

PP

PS

DECEMBER DELIVERY

•34 Prints

•100% Premium Cotton

JR's, LC's, MC's & PP's do not include 7344. JR's, LC's, MC's & PP's include two each of 7346 & 7345-18.